Church Services

LIBERTY BAPTIST

Dr. Thomas D. Lea, Pastor
Appomattox, Virginia
SERVICES–
Sunday School –9:45 a.m.
Morning Worship –11:00 a.m.
Training Union –6:30 p.m.
Evening Worship –7:30 p.m.
WEDNESDAY–
Prayer Meeting–7:30 p.m.

BIBLE BAPTIST

Sunday School – 10 a.m.
Morning Worship – 11 a.m.
Miniature Choir – 6:45 p.m.
Adult Choir – 7 p.m.
Youth Rally – 6:45 p.m.
Evening Worship – 7:30 p.m.
WEDNESDAY
Prayer Meeting –7:30 p.m.
COMING EVENTS –
1. Promotion Sunday–Sept. 7
2. Homecoming– Sept. 21,1969
3. Missions Conference –October 12-17, 1969

Memorial Methodist

Virginia Ave & Court Street
Rev. Alfred Eastman
Church School –9:45 a.m.
C. S. Supt.–Ben Wheeler
Worship – 11:00 a.m.
Methodist Youth Fellowship – 6:15 p.m.
Worship –7:30 p.m.
TUESDAY –
Sanctuary Choir –7:30 p.m.

ADVENTIST CHURCH

Harold N. Bresee, Pastor
Sabbath School Lesson 8 for August 23, 1969
Subject: "Watch Unto Prayer"
Memory Verse: "Watch ye therefore: for ye know not when the master of the house cometh at even, or at midnight or at the cockcrowing, or in the morning." Mark 13:35.
Lesson Outline: Phase 1. The Command to Watch. Q1. Addressed to whole church. Mark 13:37. Q2. To be observed with diligence. Eph. 6:18. Q3. To be accompanied by prayer. Col. 4: 2. Q4. To be combined with service. Rev. 3:2. Phase 2. Reasons for Watching and Praying. Q5. The nearness of Christ's coming. 1 Peter 4:7. Q6. Satan is on our trail 1 Peter 5:8. Q7. A bulwark against temptation Matt. 26:41. Q8. Because of apostasies and deceptions. Acts 20:29-31. Q9. To escape the evils to come. Luke 21:36. Q10 To protect ourselves and the doctrines. 1 Tim. 4:16. Phase 3 Two classes when Christ comes Q11. The careless, indifferent and unprepared. Luke 12:45,46. Q12. Those who have watched unto prayer and are ready. Luke 12:35-37, 1 John 3:3.
Lesson Summary – In the 13th chapter of Mark where the words "Watch ye therefore" are recorded, Jesus talking to His disciples, foretells the destruction of the temple at Jerusalem. He warns against the dangers of being deceived, and tells them how they will be hated for the sake of the gospel that is to go to all the world before His return. Verses 2,4 and 25, indicates the nearness of His return, and why we should watch. The church of God is required to fulfill her night watch, however perilous, whether long or short, sorrow is no excuse for her to be less watchful. Tribulation should not lead to carelessness but to double vigilence. If every church member was a living missionary the gospel message for this time would speedily be proclaimed in all countries, to every people and nation and tongue. This is the work that must be done before Christ shall come in power and great glory. We cannot be too watchful against every form of error for Satan is constantly seeking to draw men from the truth. Because we know not the exact time of His coming we are commanded to watch. Those who are watching are purifying their souls by obedience to the truth of Gods Holy Word. May we all Watch and Pray and be ready when He comes.
Sabbath School – 9:30 a.m.
Worship Service – 11:00
All visitors are welcome. Come!

St. Anne's Episcopal

Oakleigh Avenue
Sunday August 31, 1969
9:30 – Morning Prayer and Sermon by Lay Reader

PRESBYTERIAN CHURCH

M. G. Stimpson, pastor
APPOMATTOX C.H.–
Sunday School – 10 a.m.
Morning Worship – 11 a.m.
Anthem by Choir
Sermon by the Rev. Langdon M. Henderlite, retired missionary to Brazil.
Sunday afternoon –
Sunday School and Church picnic at Hat Creek. All members and friends are cordially invited –Dinner – 6:30 p.m.
MONDAY–
Choir – 7 p.m.
Prayer Group – 8 p.m.
SATURDAY–
Painting party at church.
WALKER's–
Sunday School – 9:45 a.m.
STONEWALL–
Sunday School –9:45 a.m.

Homecoming At Piney Ridge Methodist Aug. 31

There will be Homecoming services at Piney Ridge Methodist Church Sunday, August 31 begining at 11:00 a.m. with the Rev. Charlie F. Price as guest speaker and song leader. Dinner will be served at noon. Revival will begin Monday night, Sept. 1st, at 8:00 p.m. with Mr. Price as speaker and song leader. Mr. Charlie Price is a former minister of the Pamplin Charge. The public is invited.

Visitors Here

Mr. and Mrs. Carroll Wheeler of Baltimore, Md. were the week end guests of their aunt Mrs. Bessie Robinson in Appomattox.

WOW Makes Donation To Gladstone Rescue Squad

A check in the amount of $200, was donated to the Gladstone Rescue Squad on Aug. 19, 1969, by Camp 71 of Woodmen of the World, Appomattox. Making the presentation was President Roger B. Moore (center) and Vice President Cecil Deaner (right) to squad captain, Leonard Tyree.

The check went toward the purchase of an adjustable stretcher (shown foreground) which in the near future will be used in a newly purchased vehicle.

One of the objectives of W. O. W. is to establish a better community in which to live. Each year, Camp 71 make donations of this sort to worthy organizations throughout our area.

Camp 71 congratulates the Gladstone Rescue Squad on their fine work and ask that all persons join the W.O.W in their continuing support to organizations, such as this, for the betterment of our community.

The Gladstone Rescue Squad serves part of Appomattox, Amherst, Buckingham and Nelson counties.

MT. AIRY BAPTIST CANAAN BAPTIST

All members of the intermediate choir are asked to meet at the Church Saturday morning to leave for the Lakeside Park in Roanoke at 9:00 a.m. Each member is asked to bring his own lunch.

All members of the Jr. Choir are asked to meet at the Church Sunday at 2:30 o'clock to leave for the 3:00 o'clock service at the Second Mineral Springs Baptist Church where they will render the music along with the guest speaker, Rev. Mays from Madison Heights.

There will be a Lawn Party Saturday, Sept. 6 starting at 3:30 p.m. at the Old Mt. Airy School. The party is being sponsored by the "Brotherhood Club" of the Church. You are cordially invited to come out and enjoy the dinner.

Messrs Fontlane and Marvin Johnson have returned home after visiting in New York.

Mrs. Emanuel Jones and daughters Misses Helen and Lucille Jones, Mr. Gordon Jones and Miss Joyce Johnson attended the funeral of a close friend of the family recently in Princeton, W. Va.

Mr. and Mrs. Percy Johnson visited Mrs. Johnson's sister, Mrs. Elizabeth Calloway, who is a patient in the Hospital in Waynesboro, Monday.

And it came to pass afterward, that he went throughout every city and village, preaching and shewing the glad tidings of the Kingdom of God: and the twelve were with Him. Luke 8:1

Funeral service for the late Mrs. Mary Morgan, was held at the Canaan Baptist Church, Wednesday at 3:00 p.m. The funeral service was preached by the Rev. J. W. Paige. She leaves to mourn her loss, two daughters, one son, 12 grandchildren, and host of relatives and friends.

The Canaan Baptist Church wishes Mrs. Emma Mae Robinson a speedy recovery. She is now in the hospital in Baltimore Maryland.

Pastor R. A. Edwards is still sick in the Liberty Nursing Home in Lynchburg, Va. Rev. Edwards is missed very much by the Canaan Baptist Church. So we are praying very much for his recovery.

We would like to thank each and everyone of you for your prayers and visits.

There will be a cookout at the home of Mr. and Mrs. Edward Hudson, Saturday, at 3:30 p.m. for Miss Mary Webb, who will enter college in North Carolina on September 3, 1969. This cookout is sponsored by some of her friends of the Canaan Baptist Church. Miss Mary Webb is the daughter of Mr. and Mrs. Lacy Webb. A 1969 graduate of Carver-Price High School, Appomattox, Va.

FIRST BAPTIST

Homecoming was held at the First Baptist Church last Sunday. Regular preaching service was held at 11:00 a.m. by the pastor. The afternoon service was conducted by Rev. C. L. Elliott and the Mt. Zion Baptist Choir of Appomattox. All present enjoyed both services. Rev. Elliott spoke from the subject: "Heavens On My Mind." Rev. H. O. Flood took part in the service.

We were happy to have our out of town members and visitor to worship with us. Among our members were Mrs. Dorothy Bell and family of West Va., Mr. and Mrs. Albert Moore Mrs. Hayes Wilson, Mrs. Gresham Sommersville, Mr. Rosser Coleman all of Baltimore, Md. and Rev. and Mrs. Jeffrey and family of Bedford, Va.

We were happy to have members from the Promiseland Baptist Church of Manilla and the Jordan Baptist Church, Appomattox and Mt. Zion. The offering for the day was very good.

Richards Elected By Mental Health

Dr. William D. Richards, Lynchburg psychiatrist, has been elected vice-chairman of the Community Mental Health Services Board of Central Virginia.

At the Thursday meeting, Aug 21, Joseph E. Peckman of Bedford County was re-elected as chairman and Richard T. Buesing of Lynchburg was elected to another term as secretary-treasurer. Also, William A. Kolb, of Lynchburg, was named to a second term as executive director.

The 1969-70 budget was approved, unchanged from its first year of $18,350. The board is formed and funded by the cities of Lynchburg and Bedford and the counties of Amherst, Appomattox, Bedford, and Campbell.

New Sign For Church

In a fine example of cooperation between local church people and a civic group, these Ruritans of Spout Spring assisted the congregation of Spout Spring Baptist Church in the construction of a lighted, outdoor sign for the church grounds. Funds for civic betterment projects come from the Ruritans' various money raising projects. The Ruritans, on this particular evening last week, took time off from their planning meeting for the Labor Day circus to pose for this picture. Proceeds from the two performances of the circus in Appomattox will be added to the treasury in order to complete other projects to help the community and county. Pictured beside the new sign are Alec Gordon Davis, Phillip Scruggs, the Rev. R. L. Palmer, church pastor; Sam Davidson, president; Jack Williams, Harry Reynolds, Norman Ferguson and Tom

PAMPLIN

A large crowd attended a Memorial Service held at United Methodist Church here Sunday night in memory of the lost ones in the flooded area. Rev. Jack Hoke, minister of the church.

Mr. and Mrs. J. C. Maxwell visited Mrs. R. H. Fore Sunday. Mr. and Mrs. Alex Thompson of Kavat, Va. and Mr. Thomas Chernault of Cape Charles, were visitors in the J. C. Maxwell home Friday.

Mr. and Mrs. Raymond Kress have returned from a vacation at Nags Head, N. C.

Mrs. Ruth Sanderson has returned from an extended visit with relatives in Pennsylvania and Massachusetts.

Major and Mrs. W. W. Wallis and son, Mat, Mrs. Anne Ramsey and family, Mr. and Mrs. E. J. Smith and family spent the week end camping at N. Bay Shore for the week end.

A large crowd attended the Home Demonstration Annual Picnic at the home of Mrs. J. A. Williams Thursday at 6 p.m.

Two car load of young men of Elon Baptist Church spent Sunday afternoon in the Mason Mill area working to help people get their home cleaned to try and live in them again.

COMPLETE RADIATOR SERVICE
GRINELS MOTOR CO.
Ye. Dealer Lic. No. 1
Appomattox, Va.

CASH
if you're hospitalized. Paid to you like a salary. Low cost policy. Phone for facts.
MEDI-CASH
STATE FARM INSURANCE
STATE FARM MUTUAL AUTOMOBILE INSURANCE COMPANY
Home Office: Bloomington, Illinois
JAMES H. FORD, JR.
Phone 352-7916
Appomattox, Va.

Colony HOUSE PAINT SALE!
featuring...
Colony SUNFAST HOUSE PAINT
Our Finest Oil-Base House Paint
COLONY SUNFAST HOUSE PAINT
Lustrous, super-tough gloss finish lasts for years! Extra hiding power covers the old, brings out the new Colors from hundreds of colors . . . and your home looks like a million bucks fast, our finest oil-base house paint.
Reg. $8.15
SALE $6.49 GAL.
SATINTONE & COLONY EXTERIOR PRIMERS ON SALE AT THE SAME LOW PRICE!
Our Finest Latex House Paint
SATINTONE LATEX HOUSE PAINT
Superb low sheen finish that holds tight . . . lets your house stretch and breathe with the seasons. Color that doesn't fade away! Painting that's latex-easy to apply! Quick drying . . . soap and water cleanup.
Reg. $7.85
SALE $6.49 GAL.
SatinTone LATEX HOUSE PAINT
ALSO ON SALE NOW...
SATINTONE LATEX MASONRY PAINT
Our finest finish for masonry, it goes on easier and looks better longer. Fade resistant weather resistant. Dries dust free in just 30 minutes to a "breathing" finish with a low satin sheen. Self-priming. Latex-easy.
Reg. $6.70
SALE $5.49 GAL.
SatinTone LATEX MASONRY PAINT
CHOOSE FROM OVER 800 COLORS IN THESE FINE COLONY FINISHES!
A Word to Our Customers About COLONY PAINTS & APPG products
For years, Seidlin, S. & Sons or Old Colony Paints have been throughout the East. Because of public acceptance, they have gone "national", selling the same products always, but with a new name association with Colony Paints their excellent products, same range of colors, their technical how. We invite you to bring painting problems. Our experience painting and decorating can save you valuable time and other, too . . . visit us now and take advantage of our special sale prices.
A. R. HARWOOD
APPOMATTOX
Appomattox Hdwe. Co.

Phillip Business College
Lynchburg, Virginia
COMPLETE BUSINESS EDUCATION FOR MEN AND WOMEN
FALL QUARTER BEGINS
SEPTEMBER 22, 1969

YOUR SAVINGS REALLY MULTIPLY!
AT CO-OPERATIVE
5¼% SINGLE PAYMENT INVESTMENT ACCOUNTS $12,000 or MORE
5% SINGLE PAYMENT INVESTMENT ACCOUNTS LESS THAN $12,000
4¼% PER ANNUM ON PASSBOOK SAVINGS
FREE PARKING You are never more than a few steps from Your Savings
INSURED
Co-operative BUILDING & LOAN ASSOCIATION
2015 Wards Rd. | Madison Hgts., Va. | 1001 Church St.

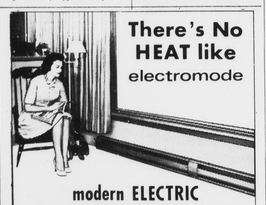
There's No HEAT like electromode
modern ELECTRIC BASEBOARD HEAT
Electromode low Level Baseboard Heaters provide just this type of efficient, safe electric flameless heat. Spreading radiant, "natural" warmth along outer walls, under windows and across the floor, you are treated to the utmost in gracious living. Customized fittings impart a pleasing, flowing appearance and blend effectively with baseboard wall tones.
Now is the time for you to enjoy the comfort, convenience and beauty of this modern heating system in your home.
SINGER ELECTRIC HEATING PRODUCTS
RANSON ELECTRIC CO. INC.
EVERGREEN, VIRGINIA
REDDY KILOWATT RECOMMENDED ELECTRIC HEATING AND COOLING CONTRACTOR

...Honors ... Winn-Wilbun

...and Mrs. Robert Wilbun entertained at their home ... Evergreen Road Friday ... August 22nd at an ... dinner after rehearsal ... party in honor of their ... Donald Wilbun and his ... Miss Sandra Winn.

... greeting the bridal ... served the dining table, ... living rooms. The ... guests included Dr. and ... Philip Winn, Ashland, ... parents of the bride; ... Ellen, James and ... Winn, brothers and ... of the bride of Ashland, ... and Mrs. John Garry ... Miss Harriet ... of Blackburg; Mr. and ... Roger Wilson of Ashland, ... and Mrs. Joe Ballard ... West Virginia; Mr. ... Ryland Wilbun of ... Va.; Mrs. Clifton ... of Portsmouth; Mr. and ... Donald Wilbun and Mr. ... Richard Wilbun of ... Heights; Mr. Ed Mc... Mr. and Mrs. Jack ... and Mrs. John ... of Brookneal, Va.; Rev. ... Alfred Eastman; Mr. ... Harry Smith; Betty Jo ... Clarence Edward ... and Mrs. Walter ... and Charles Wilbun of ...

...companied Mrs. Wilbun ... the guests were: ... Eugene Peyton; Mrs. ... Morris; Mrs. Donald ... T. H. Trent; Mrs. ... Lawson; Miss Elizabeth ... Harwood; Mrs. Alfred ... Jr. and Mrs. Robert ...

...ing the dinner the bride ... presented each ... of the bridal party with ...

...Wilbun-Winn wedding ... Saturday afternoon ... o'clock in the United ... Church in Appomattox ... officiating the ceremony. ... parents of ... were hosts for the ... in the fellowship hall ... church.

To Stay Mountain

...omattox resident, ... Clifford Plunkett, knew ... who the daily news... were talking about when ... one of an 84-year old ... woman of Davis Creek ... County) who has re... leave her home, al... badly damaged by the ... and mud slides.

The lady is her cousin, Miss Dora Belle Morris, who owns the section of the mountain she calls "home." Her home was built before the Civil War and to this day does not have electric lights or plumbing.

Miss Morris told rescue workers, "The Lord put me here and I'm staying until the Lord takes me away."

Even after begging by another cousin, Mrs. Idell Loving, who had been flown in by helicopter from Charlottesville, the wiry Miss Morris refused to leave.

Bridal Luncheon

Friday afternoon, August 22, Mrs. H. Webster Babcock of Appomattox was hostess for a bridal luncheon at The Columns honoring Miss Nancy Jane Abbitt, daughter of Judge and Mrs. George Francis Abbitt, Jr., of Appomattox, whose marriage to Robert Elwood Torrence, Jr., son of Mr. and Mrs. Torrence of Concord, took place Saturday afternoon at 4:30 o'clock in the Liberty Baptist Church in Appomattox.

An arrangement of summer flowers centered the luncheon table and guests included Mrs. Abbitt, mother of the bride, Mrs. Torrence, mother of the bridegroom, members of the wedding party, relatives and out-of-town guests. Mrs. Babcock presented the honoree with a gift.

Miss Abbitt Entertains At The Columns

Many prenuptial parties have been given honoring Miss Nancy Jane Abbitt, daughter of Judge and Mrs. George Francis Abbitt, Jr. of Appomattox, whose marriage to Robert Elwood Torrence, Jr., son of Mr. and Mrs. Torrence of Concord, took place Saturday afternoon at 4:30 o'clock in the Liberty Baptist Church in Appomattox.

Saturday, Miss Corinne Hancock Abbitt, cousin of Miss Abbitt and her bridesmaid, entertained with a brunch at The Columns honoring Miss Abbitt and her attendants.

For the brunch, an arrangement of flowers centered the bridal motif centered the table. Honored guests included Miss Martha Cozart Patterson of Abingdon, Miss Lois LaVerne Torrence of Concord, Miss Joyce Bennette Carter, Miss Julia Anne Guill, both of Appomattox and Mrs. David Woolston Quarrier, Crist, Mr. and Mrs. the bride and her honor attendant, of West Seneca, N.Y.

Miss Abbitt presented a gift to each of her bridesmaids.

Afternoon Tea Held For Bride

Miss Nancy Jane Abbitt was honored guest Thursday afternoon when Mrs. Harold Yancey Spencer of Appomattox and her daughter, Miss Mary Yancey Spencer, were hostesses at the Spencer home, entertaining with a tea.

An arrangement of white flowers and candles provided decoration for the tea, and guests included Mrs. Abbitt, mother of the honoree, Mrs. Torrence, mother of the bridegroom, attendants and friends of the honoree.

Miss Abbitt's wedding to Mr. Robert Elwood Torrence, Jr., was an event of Saturday afternoon at Liberty Baptist Church.

Dickerson Reunion

The annual reunion of the family of the late B. D. Dickerson will be held on Sunday September 7, 1969 at the Evergreen Community Center (old school).

Friends and members of the family are invited. Lunch will be served at 1:00 o'clock.

FHA Plans Year's Calendar

The Appomattox Chapter Future Homemakers of America met Tues., Aug. 19, 1969, to make plans for the coming year. The major topic for this year's activities will be "Our Community." The secondary topic is "To Dare Is To Care."

September – A guest speaker on "Decisions That Count".

November – A guest speaker on Christmas Decorations.

December –Christmas Customs.

January – Skit on Citizenship.

February – Film on Morals.

March – Joint meeting with FFA members.

April – a guest speaker from India.

May – Installation of new officers – Tea.

The FHA members plan to have various money making projects, such as a bake sale, selling sweatshirts, and vanilla, also sponsor a basketball and a volley ball game, and sponsor advance.

Ellen Doss, Reporter

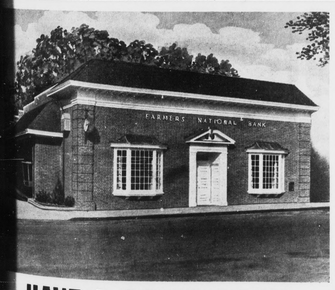

HAVE A SOLID BASE
Security, when your family needs it most, starts with your first deposit in a Savings Account here. With a regular savings plan and interest compounded regularly, you'll have the cash-on-hand to meet any emergency. And we offer a full range of banking services . . . Checking Accounts, Loans, Mortgages . . . all your family will ever need . . . financially.
ALSO SEE US FOR
NO SERVICE CHARGE CHECKING ACCOUNTS
NO MINIMUM BALANCE REQUIRED
FARMERS NATIONAL BANK
YOUR HOME-OWNED AND OPERATED BANK
APPOMATTOX, VIRGINIA
Member Federal Deposit Insurance Corporation
Member Federal Reserve System

Personals

Mr. and Mrs. C. C. Foe, Jr. and children, of Newport News, spent the week end with Mr. and Mrs. C. C. Foe, Sr.

* * *

Miss Marguerite Gilliam and W. H. Gilliam spent Sunday in Roanoke with Mr. and Mrs. F. W. Gilliam.

* * *

Mrs. Lester B. Harvey has had as recent guests, Mr. and Mrs. E. B. Hunt, Mr. and Mrs. Selden Brooke and Miss Eva Sanders, all of Roanoke, and Miss Aubrey Dyer, of Moorehead, Minnesota.

* * *

Miss Lina Trent has returned to Winston-Salem, N.C. to resume her work with Piedmont Air Lines.

* * *

Mr. A. B. Norconk and sons, Jeff and Bruce, spent Saturday of last week in Washington, D.C.

* * *

Cadet Jerry Acuff, of Memphis, Tennessee, spent Saturday night with Mr. and Mrs. K. E. Coleman and son, Ken. Jerry and Ken returned to V.M.I. on Sunday where they both will be second classmen, (juniors) this year.

* * *

James R. Redding entered the Virginia Baptist Hospital Tuesday where he under went surgery on Wednesday.

* * *

Henry Webber spent the week end in Lynchburg at the Virginia United Methodist School of Christian Missions.

* * *

Visiting Mr. and Mrs. Frank Webber Sunday were Mr. and Mrs. Howard Webber and six children from Dillwyn; Mr. and Mrs. Billie Webber and two children, Debbie and Sammie; Mr. Lawrence Webber; Mr. Leslie Webber and little grand daughter, Crist, Mr. and Mrs. Edward Webber and three children, Connie, Franklin and Christina of Pamplin.

* * *

Mr. and Mrs. John Ivey Holland, Amy and Claire Grey, of Puerto Rico are spending their vacation here with his parents, Mr. and Mrs. Ivey Holland. Other visitors in this same home over the week end were: Mr. and Mrs. Glen Morris of Richmond. They were all dinner guests Monday evening of Mrs. J. E. Sears.

* * *

Miss Janet Moses will return to St. Andrews College, Laurinburg N. C. this week end accompanied by Mr. and Mrs. Charles T. Moses, Linda, and C. T., III.

Dick Tegethoff and family, from Philadelphia, were visiting relatives and friends here over the week end.

* * *

Mr. A. B. Cole and Mr. A.B. Norconk and son, Bruce, returned home Wednesday after several days of camping at Dalva, N.C.

* * *

Mr. and Mrs. Grover E. Smith, Mrs. Florence G. Trent and Mrs. Rachel F. Lawson left Saturday for a ten day vacation in Florida. They plan to drive down the west coast and return by the way of the east coast. While in St. Petersburg, they will visit Mr. and Mrs. Cameron W. White.

* * *

Pat Freydberg, of Chappaqua, New York, is spending sometime in the home of Mr. and Mrs. Fred Lawson.

* * *

Mr. and Mrs. Frank T. Dresser and family of Laurel, Md., visited his mother, Mrs. Nettie D. Martin en route to Rocky Mount, N.C. to visit Mr. and Mrs. Walter C. Dresser. Mr. and Mrs. Martin accompanied them to Rocky Mount.

* * *

Mrs. Lloyd Hudson entered the Virginia Baptist Hospital Tuesday where she will undergo surgery today.

* * *

Miss Emilia Bruce left Saturday for Manassas where she has accepted a teaching position in the Stonewall Jackson High School.

* * *

Mr. and Mrs. V. L. Hudson and daughter, Lynnette, have returned from a trip through the New England states and a camping trip to Deltaville, Va.

* * *

Mr. and Mrs. W. E. Hancock, Jr. and daughter, Ann, of Richmond, spent the week end here with his parents.

* * *

Mr. and Mrs. Ronald C. Spiggle spent last week end in Williamsburg, Jamestown and Newport News.

* * *

Marty Healey, of West Virginia, spent Sunday night with Tommy Lawson.

* * *

Dr. C. G. Moss, of Farmville, was a dinner guest on Sunday evening of Mr. and Mrs. Percy W. George.

* * *

Mr. and Mrs. Robert Honeycutt and children, Kay, Gay, and Mrs. Fay LeGrand and her daughter, Robin, returned home yesterday after visiting relatives in Mooresville, N.C.

Miss Debbie Ford, daughter of Mr. and Mrs. Bill Ford of Lynchburg, returned to her home Monday after spending several days with her grandmother, Mrs. Clara Mitchell.

* * *

Mrs. Frank H. Carwile and children Mike, Doug Ken and Johnna Belter and little Jeffrey Carwile motored to Pittsburg, Pa. to visit relatives. Miss Edna Carwile of Pamplin accompanied her aunt and cousins.

* * *

Miss Dot Sears who has been spending the summer here with her mother, Mrs. J. E. Sears left Tuesday for Petersburg where she will resume her teaching position. She was accompanied by Kathy and Ann Sears, who will spend the rest of this week with her.

* * *

Mr. and Mrs. David Woolston Quarrier, of West Seneca, N.Y. are visiting her parents, Judge and Mrs. George F. Abbitt, Jr. Other guests in this same home during the week end were Miss Martha Patterson, of Abington, Mr. and Mrs. A. D. Kelly of Culpeper, and William Gaston of Pennsylvania.

* * *

Mrs. Maggie Gardner entered the Lynchburg General Hospital Monday for treatment.

* * *

Mr. and Mrs. George Totty of Wilson, N.C. spent Sunday night and Monday with Mr. and Mrs. Ed Blackwell.

* * *

Mr. and Mrs. Ed Blackwell visited Luray, Virginia over the weekend.

* * *

Dinner guests Saturday evening of Mr. and Mrs. Emmett Day were Mr. and Mrs. Albert Martin, Mr. and Mrs. Willie Mayberry of Appomattox, and Mr. and Mrs. Roger Mayberry and son, Bradley, of Lynchburg.

* * *

Mrs. A. A. Babcock and Bradley Babcock have returned from a visit with Byron Babcock at his home in Virginia Beach.

* * *

Mrs. Pauline Baldwin of Farmville and Mrs. Edith Newton of Powhatan were recent guests of Mrs. W. R. Stratton.

Reunion

The annual Martin and Cumby reunion will be held Sept. 14 at the Woodmen of the World building in Appomattox. All relatives are urged to bring a picnic basket and join the fellowship. Lunch will be at 1:00 p.m.

Mrs. Robert Elwood Torrence, Jr.

Torrence - Abbitt Nuptials Held

The marriage of Miss Nancy Jane Abbitt, daughter of Judge and Mrs. George Francis Abbitt Jr. of Appomattox, to Robert Elwood Torrence Jr., son of Mr. and Mrs. Torrence of Concord, took place Saturday afternoon at 4:30 o'clock in Liberty Baptist Church in Appomattox.

Dr. Thomas Dale Lea, pastor of the church, officiated at the double ring ceremony. Nuptial music was presented by Miss Jane Morris Richardson, organist.

Given in marriage by her father, the bride wore a gown of crystal white silk organza and peau d'ange lace over peau de soie, designed with sculptured bodice with deep yoke of lace and portrait neckline and short sleeves. The controlled skirt of organza was accented with spray designs of lace and side panels of lace highlighted the very full back which swept into a chapel train. Her veil of embroidered English net was bordered in scalloped Alencon lace and was worn as a mantilla, and she carried a cascade bouquet of white bridal roses and stephanotis centered with a white satin fan and phalenopsis orchids.

Mrs. David Woolston Quarrier, sister of the bride, of West Seneca, N.Y., was honor attendant. She wore a slipper length dress of cherry blossom pink silk organza with window pane print in white. The dress was fashioned with Empire bodice with square neckline, banded puffed sleeves and gathered skirt. Venise lace in white bordered the sleeves and encircled the high rise waistline and formed a bow and streamers of white ribbon. She carried a white lace fan centered with pink cymbidium orchids and pink and white floor length ribbons.

Other attendants were Miss Corinne Hancock Abbitt of Appomattox, cousin of the bride, Miss Martha Cozart Patterson of Abingdon, Miss Lois La Verne Torrence, of Concord, sister of the bridegroom, Miss Joyce Bennette Carter, and Miss Julia Anne Guill, both of Appomattox. Their gowns were similar to that of the honor attendant and they carried white lace fans centered with pink cymbidium orchids with pink floor length ribbons.

Mr. Torrence was best man for his son. Ushers were David Woolston Quarrier of West Seneca, N.Y., brother-in-law of the bride, William Benjamin Snead Jr., of Lynchburg, cousin of the bride, Victor Sherman Torrence of Concord, brother of the bridegroom, Glover Hunter Jones III, of Concord, and Thomas Horsley Harrison of Appomattox.

Following the ceremony, the parents of the bride were hosts for a reception in the garden of their home in Appomattox.

The bride attended St. Andrews Presbyterian College.

The bridegroom is a senior at Virginia Polytechnic Institute.

After a northern wedding trip, the couple will live in Blacksburg.

BACK TO SCHOOL
Blouses $1.98 - $5.98
Handbags $2.98
Sweaters $4.95 to $12.95
Gloves $1.98 to $2.98
Skirts $8.95 to $12.95
WE HAVE A COMPLETE LINE OF SCHOOL SUPPLIES.
INGE'S DEPT. STORE
MAIN STREET APPOMATTOX, VIRGINIA

WANT ADS GET RESULTS
THE BEST OF FRIENDS... THE WORST OF ENEMIES!

Bridal Registry

Miss Janet Marie Hodge's marriage to Mr. James Allen Waller takes place November 26, 1969. Miss Hodge's China, Crystal, and Silver are registered here.
Yes, it's quite correct to list your preferences in our popular Bridal Registry. Wedding guests appreciate the suggestions we can give, the assurance that it is something you truly want, and there's no worry about duplications.
If you've said "yes," come in and select your sterling, china and crystal. We're glad to help you coordinate your complete table tableau. Then be sure your pattern names are listed at least six weeks before the wedding. Thoughtful brides are in our Bridal Registry!
GAINES' JEWELER
Main Street, Appomattox, Virginia.